COMPANY PROFILE

POINT IMPLANT

CONTENTS



Corporate Overview

- 1 / Overview
- 2 / Management Philosophy & Vision
- 3 / History
- 4 / Status of Business
- 5 / Global Network
- 6 / Growth trend

Competitive

- 1 / Excellent R&D
- 2 / Superior Quality
- 3 / Customer-oriented
Company philosophy

Point Vision

- 1 / Total Solution Provider
- 2 / Vision 2050

Overview



1 Corporate Overview >

2 Management Philosophy & Vision >

3 History >

4 Status of Business >

5 Global Network >

6 Growth trend >

Overview



— CEO Joa Rak Chung

Head Quarter

- **Point Implant**
Dental Implant manufacturer & Sales Company
- **Hallim**
Dental Unit chair manufacturer & Sales Company
- **PointNix**
X-Ray manufacturer & Sales Company
- **Point Anybeam**
Medical & Dental Laser manufacturer & Sales Company
- **RealScan**
Hard/Software R&D for Medical and Dental
- **Lynn System**
Software R&D for Medical and Dental

Global Network

- Distributors in 65 countries
- 4 overseas branches
China Japan
Thailand Peru

Management Philosophy & Vision

Mission

A company contributing to the development of the medical field through constant Technology development

Vision

Most trusted company by customers (Management to Realize Dreams)

Customers want to buy	Employees want to work	Shareholders want to invest in
-----------------------	------------------------	--------------------------------

Key Values

Creative

Challenge

Responsibility

Management Target

2025
Top-5 Medical device, Top-3 Implant company in KOREA

2007~1993

2007.11

Obtained CE certificate
Dental CT / Panorama

2007.04

Released Nixcall

2006.09

Released Dental CT / Panorama

2004.08

Released OK pen
EMR Chart

2004.04

Released Nix
Vision

2003.02

Established Cyber
Service Center

2002.11

Released Medical
Intra-oral camera

2001.08

Established R&D
center

1998.08

Conversion to PointNix
co., Ltd after merged
Nix Software co., Ltd

1994.03

Released
Hello Chart 95

1993.01

Established

**Point system with US\$4,000
and one employee**

2022~2008

2022.06

Expansion and relocation
of the office building

2022.01

Obtained CE certificate
UV Implant

2021.01

Launch New Design
"500(Multi FOV),
800models" & Laser

2020.12

Achieve Implant sales
\$10,000,000

2020.12

Obtained FDA 510k
"Point 500/500C"

2019.12

Acquired B&B
Systems

2017.01

Acquired Hanyang
Optics Co., Ltd

2016.01

Released My Ceph
& UV Generator

2015.11

Released UV Active
Implant

2015.07

Released 3D Combi
500 Stitching

2015.02

Selected as
'Global Small
Giants Company'

2014.12

Established subsidiary
China

2014.04

Established
Subsidiary Japan

2012.12

Acquired Hallim
Dentech Co., Ltd

2011.12

Acquired Lynn
system

2011.02

Released CDX-View
mobile version

2010.02

Obtained CE certificate
Point 500C HD / 500 HD

2008.10

Established Implant Factory

Status of Business

Implant Business



World-class implant surface
and design technology

Excellent quality control system

World-class production
capacity

Dental Equipment & Supplies Business



Unit chair, CT, panorama, etc.
High quality medical equipment

Bone graft material, etc.
Excellent quality dental materials

Education Business



Global Dentist
Clinical training scheduled

Implant Academic Festival
(Symposium) Point Meeting
Point World Meeting

Dental IT Business



Insurance claim, Dental
Management, Software
development and dissemination

To build a digital medical
Environment software
development and dissemination

Global Network

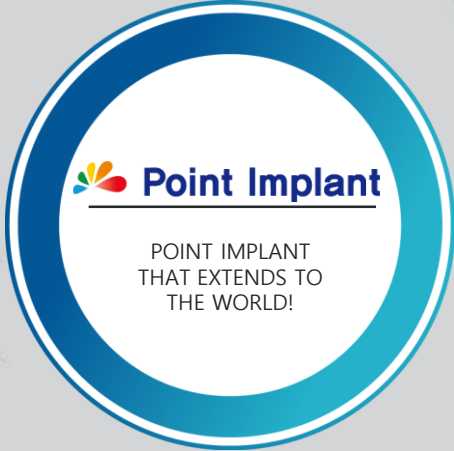
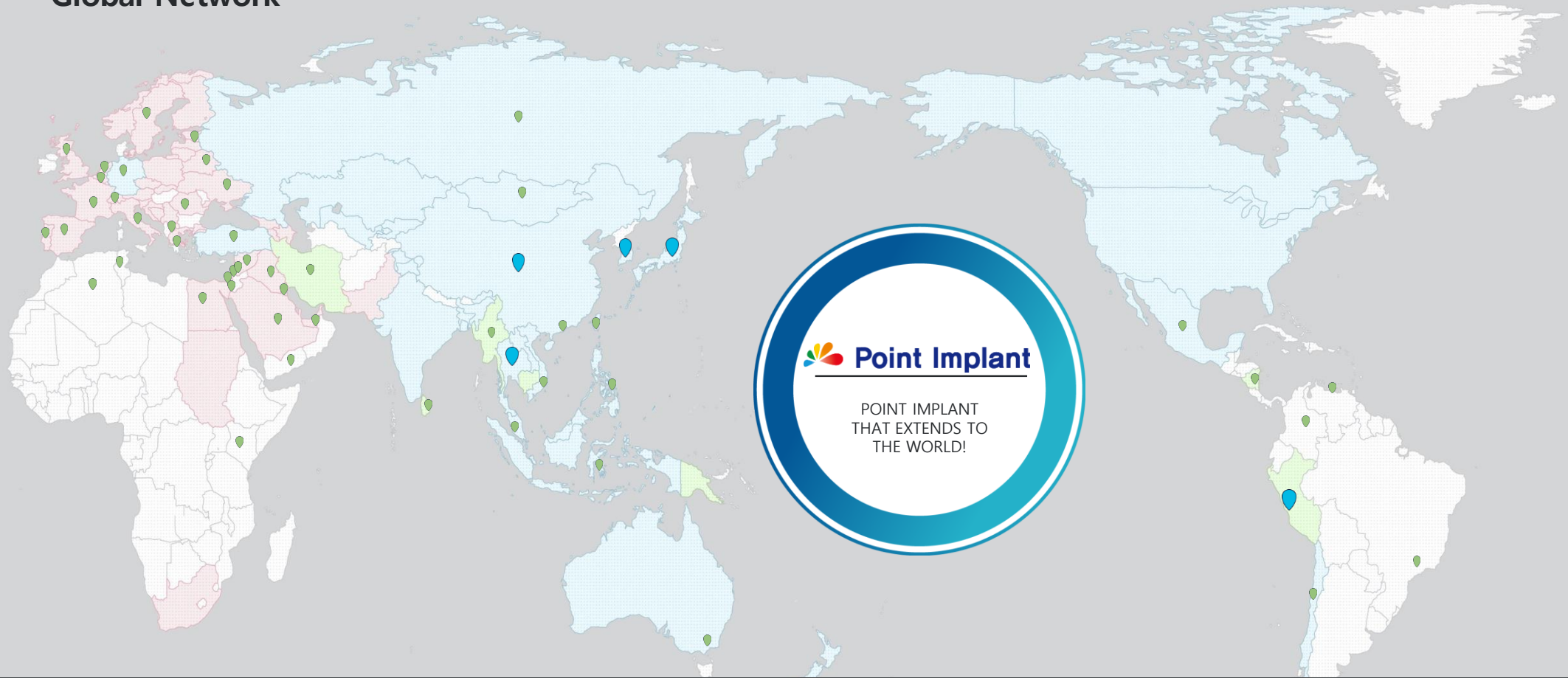

● HQ & 4 Overseas Branches

HQ: Seoul, KOREA

Branches: CHINA JAPAN THAILAND PERU

● 65 Distributors

- | | | | | | | | | | |
|---------|-----------|-------------|--------------|-----------|-----------|-------------|-----------|-----------|---------|
| RUSSIA | ESTONIA | PORTUGAL | SOUTH AFRICA | YEMEN | IRAQ | VIETNAM | COLOMBIA | HONG KONG | FRANCE |
| UKRAINE | ITALY | TURKEY | KENYA | SYRIA | U.A.E | PHILIPPINES | CHILE | TAIWAN | U.K |
| BELARUS | GREECE | SWITZERLAND | ISRAEL | PALESTINE | KUWAIT | SRI LANKA | BRAZIL | MONGOLIA | EGYPT |
| SWEDEN | SPAIN | BELGIUM | IRAN | LEBANON | INDONESIA | MYANMA | VENEZUELA | AUSTRALIA | TUNISIA |
| ROMANIA | MACEDONIA | NETHERLANDS | SAUDI ARABIA | JORDAN | MALAYSIA | MEXICO | NICARAGUA | GERMANY | ALGERIA |

Growth trend

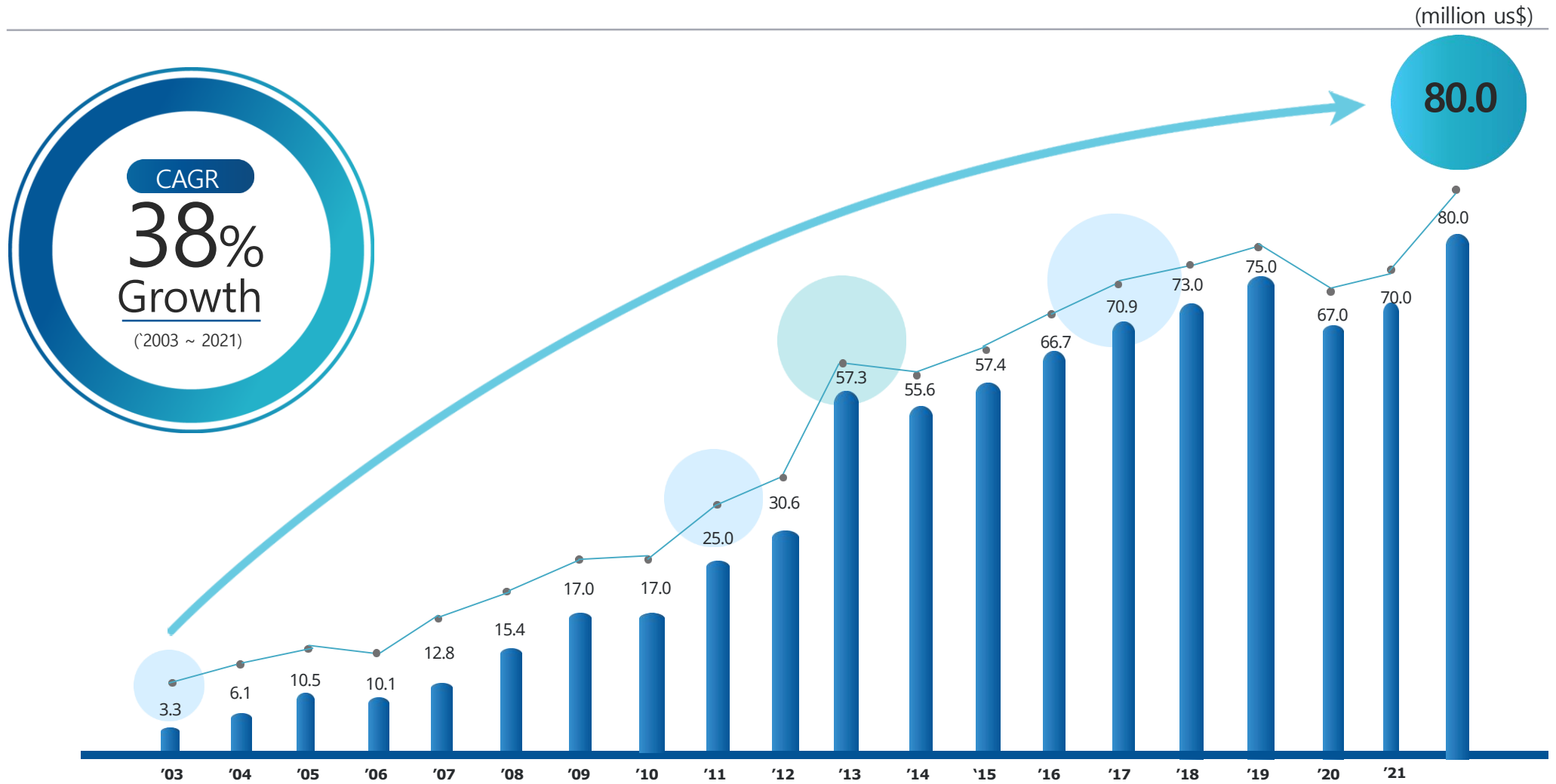

Competitive



1 Excellent R&D >

2 Superior Quality >

3 Customer-oriented
Company philosophy >

POINT leads an implant technology

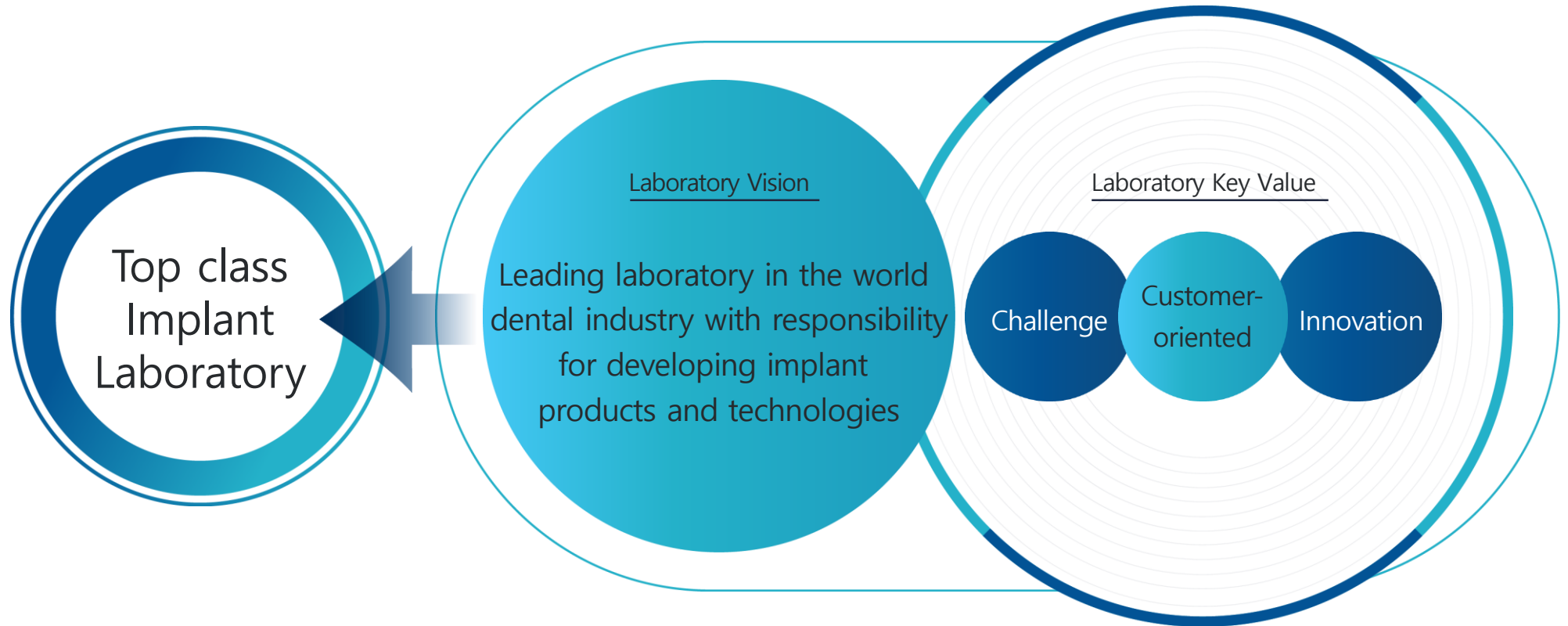

Excellent R&D

Securing global top competitiveness in implant R & D based on the world's first sealed photofunctional technology that induces rapid osseointegration

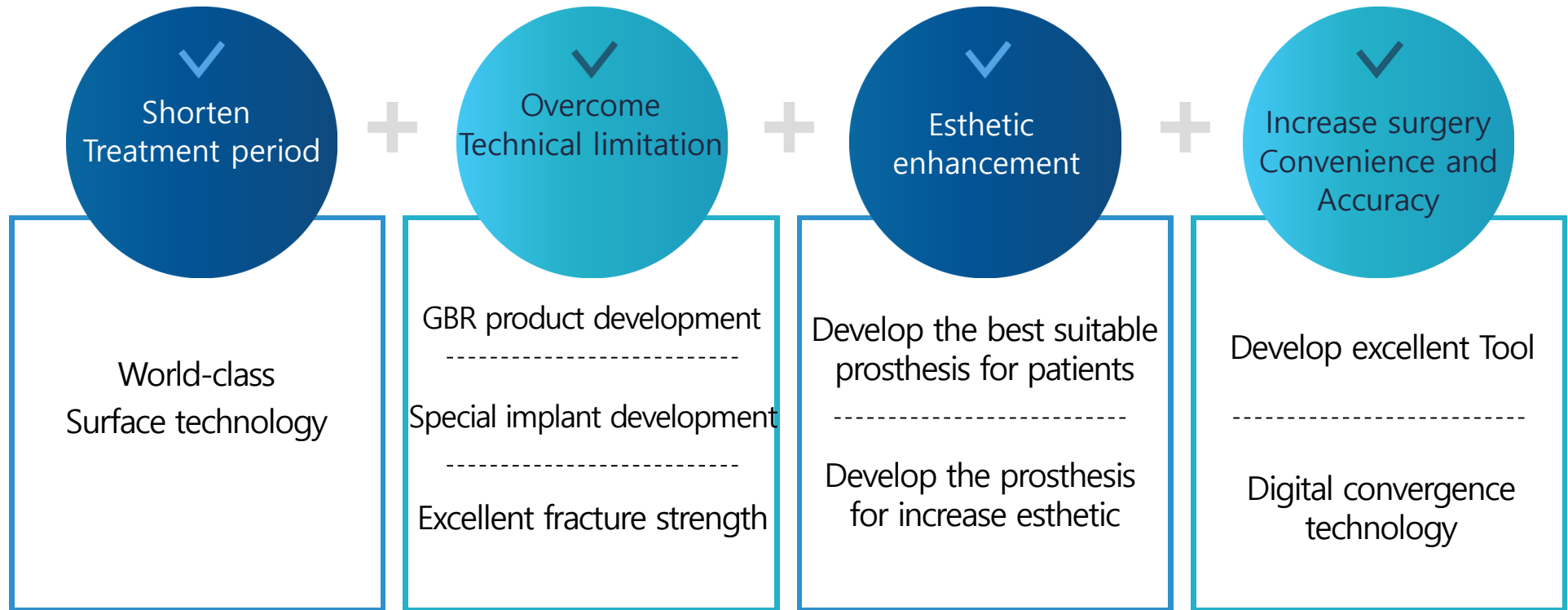

Superior Quality

Various implant library and surgical Kit

Provide optimal treatment solution based on patient's condition and location

Fixture optimized for globally competitive surface technology, design and various clinical cases

SM II : Internal Submerged

POINT's flagship Fixture



SM I : Internal Non-Submerged

for 1 stage surgery



UV Implant
World's first sealed
photofunctional technology



UV Activator

Superior Quality

Maximize treatment synergy Total Solution

Excellent medical device with differentiated design and excellent usability

Dental Unit Chair (Air controlling)

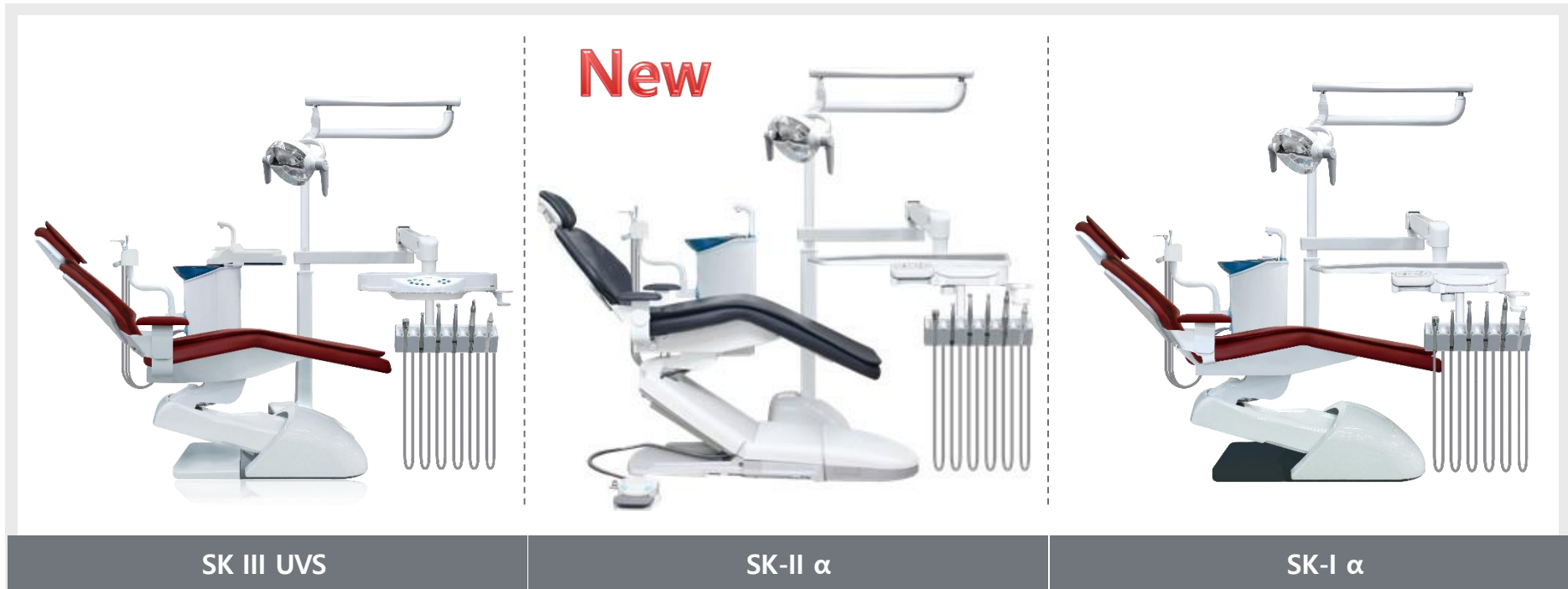

Excellent medical device with differentiated design and excellent usability

Dental Unit Chair (Electric Controlling)



New Grasia Plus



HL-2060 Challenge Ever



HL-2040 Arte

Superior Quality

Imaging equipment designed for the highest image quality and ergonomic design

Digital Imaging Equipment



Superior Quality

Image equipment that achieves the highest image quality and Ergonomically designed.

Medical Device - Imaging Equipment



Superior Quality

A state of the art laser equipment for Medical and Dental treatment.

Medical Device – Dental Er. TAG & Nd. YAG Laser

New



Aqua ToTo
(Dental)



Anybeam Top EN Plus
(Dental)



Anybeam Cera
(Dental, Dermatology & Plastic surgery)



Anybeam FX
(Dermatology & Plastic surgery)

Superior Quality

Quality control and production system for producing high quality products

Enhance quality stability and system to ensure timely delivery of safe, effective and consistent products according to national legal requirements

✓ Quality management system

Advanced quality management system and equipment

Stages quality control with specialized measuring equipment



✓ Advanced facilities

CT/Pano Factory
Unit Chair Factory
Implant Factory

All production line optimization and automation



✓ Excellent productivity

Skilled and professional production personnel

Proper distribution of manual and automated processes to maximize production efficiency



Superior Quality

Excellent quality control system

Implant Quality Goals

Quality control with the goal of lowering below 100PPM by 2021
(Less than 1 out of 10,000 units)

POINT's Quality level

Surface quality Excellent and global TOP CLASS

Cleaning quality Excellent and global TOP CLASS

Drill cutting force Global highest level

Design safety Optimal Insertion Torque Pattern



Customer-oriented service

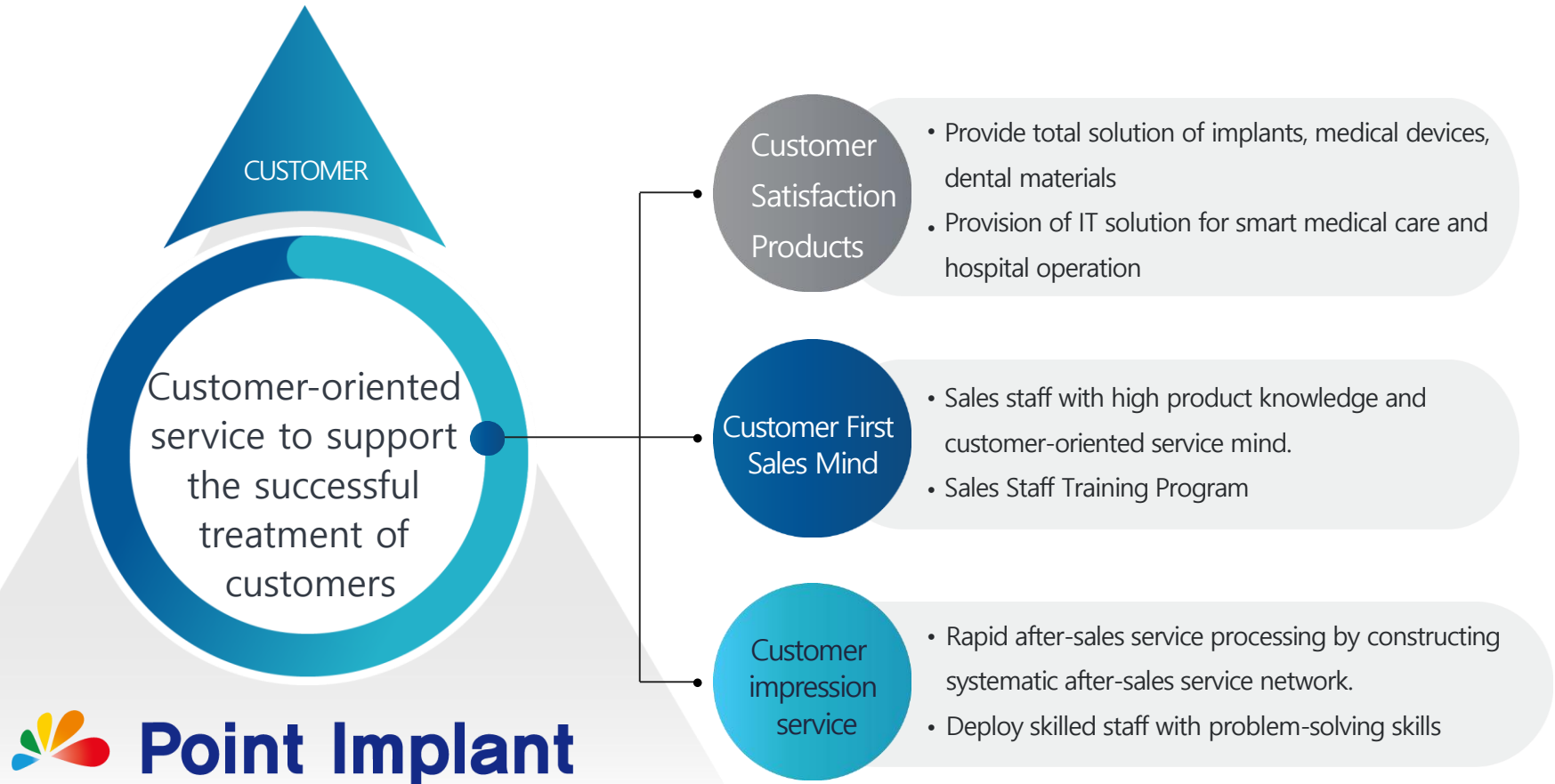

Point Vision



1 Total Solution Provider >

2 VISION 2050 >

Total Solution Provider

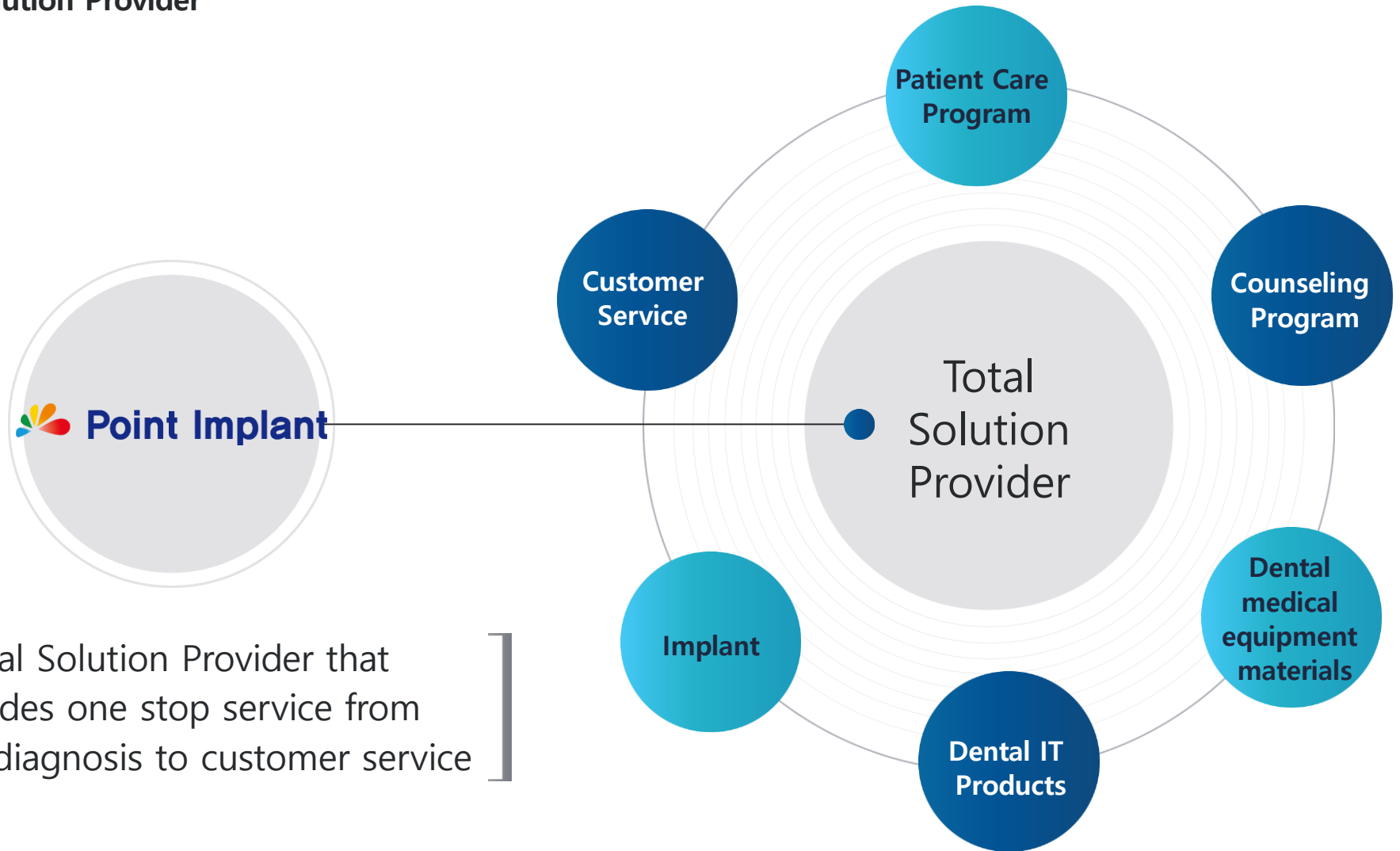

[Total Solution Provider that provides one stop service from dental diagnosis to customer service]

Total Solution Provider

DIGITAL DENTISTRY FULL LINE UP to provide equipment and software for all stages of digital data acquisition, diagnosis, treatment, manufacturing

Patient S/W

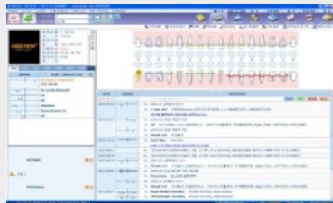

Claims Program / Dental Electronic Chart Patient Counseling Program



Data Acquisition



Dental CT



Oral Scanner



Diagnosis



3D image SW
2D image SW



Design(Planning)

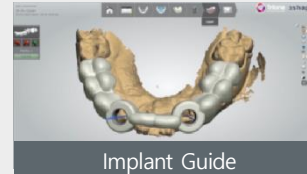

Implant Guide



ABT & Crown

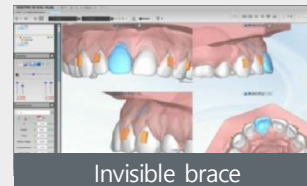

Invisible brace



Manufacturing



Milling



3D Printer

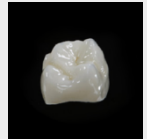

VISION 2050



SALES

Number of Countries Entered
(Corporate)

Global Employees

A view of the Earth from space, showing the horizon and a starry background. The Earth's surface is visible as a dark, curved horizon line, with a bright blue glow along the edge. The background is a deep blue space filled with numerous small, white stars.

THANK YOU!

POINT IMPLANT